

# The Parish Magazine of St. Oswald's Church Croxley Green



February  
and  
March  
2026





## St Oswald's Church – who are we?

*We are part of the Church of  
England in the St. Alban's  
Diocese.*

website: [stoswaldschurch.org.uk](http://stoswaldschurch.org.uk)

Facebook: StOswaldsCG

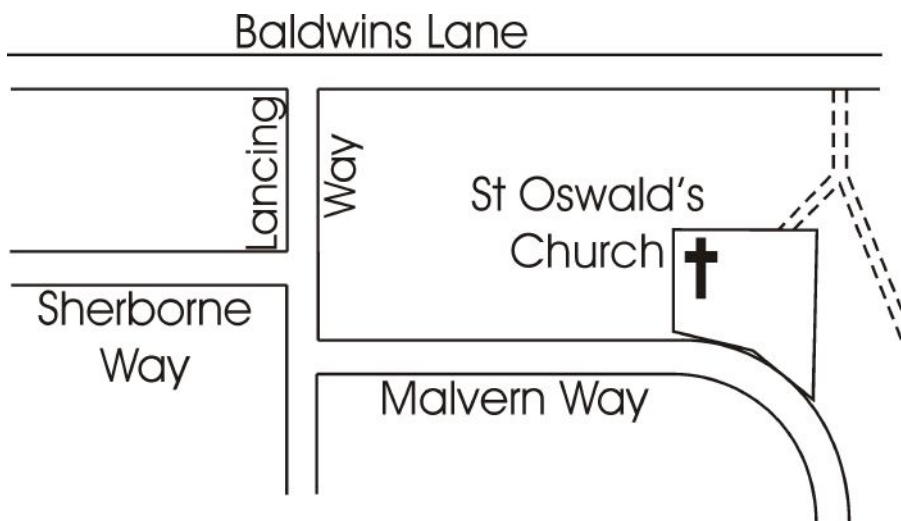

You will find us at Malvern Way, Croxley Green, WD3 3QL,  
just off Baldwins Lane.

There is a direct footpath link from Baldwins Lane into the  
rear of the church grounds, and car park access from  
Malvern Way.

The office entrance is at the back of the church hall.

# Introducing Myself

A Letter from our Vicar designate Reverend Ritah  
Namakula



My name is Ritah, and I am looking forward to joining you all at St Oswald's. I have been asked to say a little about myself, which is never the easiest thing to do, but here goes.

I will be joining you from St Leonard's Church in Sandridge near St Albans, where I have spent time learning about ministry and how to serve within a community full of life, generosity, and faith. My time there has been formative. I have enjoyed ministry greatly and have been made aware of God's presence and guidance as I have learned what it means to walk alongside people in both joyful and challenging moments

of life.

This move is a family journey as I will not be arriving on my own. I will be joining you with my two children and my mother. My family

What's On and Dates for Diaries pp 18-19, Prayers p 25,  
Puzzles p 30, Contacts p 35

and I visited St Oswald's last year and we were made to feel genuinely welcome. That sense of warmth and hospitality has stayed with us. My hope is that we can continue to build on that spirit, so that everyone who comes through the doors of St Oswald's feels just as welcomed and valued.

Since my ordination, I have had the privilege of working with people of all ages. I have spent time with adults through Bible study groups, Lent and Advent courses, and more informal gatherings such as tea parties, where conversation and fellowship are just as important as learning. In addition, I have enjoyed working with adults in retirement homes those with learning difficulties and my ministry has grown through listening, presence, and shared moments of connection.

Over the years, I have also worked with children and young people ranging from babies and toddlers through to teenagers in secondary school. I have joined toddler groups, services, holiday clubs, and youth groups.



If there is a common thread running through all of this, it is simply that I enjoy working with people. I love meeting people where they are, listening to their stories, and sharing life together. I believe this reflects something very simple: I love all God's people, and I believe the church is called to be a place where everyone feels that they belong.

When I am not working, family life is very important to me. I love family holidays and spending time together, whether that is walking, talking, or simply being present with one another. I enjoy walking and reading. My family and I are avid followers of Formula One racing, something that often surprises people!

As I prepare to join St Oswald's, my hope is that we can use this time God has given us to grow together as a community, one

where everyone feels welcome, where questions about faith can be asked freely and openly, and where people are supported and encouraged in their faith journey, whatever stage they may be at. I am looking forward to meeting you all, getting to know you, and becoming part of the life of this parish.

With every blessing

## Ritah

Wednesday 20th May at  
7pm:

Licensing our new Vicar!

We are pleased to announce that The Revd Ritah Namakula will be licensed on Wednesday 20th May at 7pm at St Oswald's. Further details as and when we get them, but please put this date in your diaries.



This year we raised over £1650 from St Oswald's Christmas Tree pledge scheme in aid of Mercy Ships.

Mercy Ships is a faith-based international development organisation that deploys hospital ships to some of the poorest countries in the world, delivering vital, free healthcare to people in desperate need.

(continued overleaf)

Volunteers on board their floating hospitals, the Africa Mercy and the Global Mercy, complete thousands of urgent operations. In addition, they work closely with host nations to improve the way healthcare is delivered across the country, by training and mentoring local medical staff, and renovating hospitals and clinics. Mercy Ships is currently working in Senegal, Guinea, Cameroon, Benin and Madagascar.

Here are two examples:

- 2-year old Armella in Madagascar suffered from a large lump behind her ear, about the size of a grapefruit. Thanks to the volunteers on Africa Mercy she benefited from free surgery to remove it and give her family new hope for the future.

- Yusif from Sierra Leone was 5 years old when he was bitten by a snake on his hand. Sadly he could not receive the right treatment and his arm became severely deformed and useless. This caused Yusif much pain and humiliation. Fortunately, when he was 11, surgeons on the Global Mercy were able to rescue Yusif's arm and give him back the use of his hand.



By improving healthcare delivery in every country it visits, Mercy Ships is working to eradicate the diseases of poverty and effectively do itself out of a job. Mercy Ships follows the model of Jesus by “bringing hope and healing to the forgotten poor”, helping people of all faiths and none.



# ST. OSWALD'S QUIZ EVENING

**SAT 7th MARCH**

 **7.00 for 7.30** 

**TICKETS**

**£10.00 per person**

***Bring & Share Supper***

***(bring your own drink)***

 **RAFFLE** 

***(donations welcome)***

**All profits will go to  
St. Oswald's Parish Project  
"Renewal of the Church Hall Kitchen"**

**At St. Oswald's Hall WD3 3QL**

# **A CROXLEY RAMBLER'S DIARY**

Notes from the north Croxley woods - 20th January 2026



Winter sunshine in Harrocks wood



There has been plenty of rain recently and the sky was grey again as I approached Long Newlands Spring. The southerly air was fresh and cool. Underfoot, the combination of rain and clay made for a glutinous, slippery surface, so you had to take care. I made my way into Dell wood which was quiet apart from a few robins singing and one or two dog-walkers.

The Woodland Trust has been working hard in these woods to fell ash trees that are dying from ash dieback, so that they don't pose a danger to those who spend time here. The reality of the danger was made clear recently when a large ash tree on the edge of Dell wood fell across the neighbouring public footpath. Fortunately no-one was hurt.



Fallen ash tree, Dell wood

The latest evidence suggests that 80% of the UK's ash trees will succumb to the disease. But there is a prospect that the remaining disease-tolerant trees will allow the ash population to recover. Normally the Trust would not recommend removing trees from

woodlands so that there is the best chance for recovery. However, steps have to be taken where there are safety considerations.

There were many ash trees in Newlands Spring. That reflects the evolution of that part of the woods. In 1896 the Ordnance Survey shows this space as an open field bounded by Rousebarn Lane to the north and a thin woodland strip or spring to the south. However, the 1913 map shows that by then the field had become woodland. As gardeners will know, ash trees, along with holly, are some of the first to colonise an open space when they are allowed to do so.



New planting, Newlands Spring

Consequently, it is not surprising that the Woodland Trust had to fell a large number of trees in Newlands Spring which were close to the footpath. There are a number of sizeable log piles. But the main thing that I noticed when turning into the Spring was the large number of

newly planted saplings protected by light brown sleeves. The Trust's contractor has planted over 4,000 saplings from several native species.

However, felling trees that pose a safety risk is not always possible. The machinery required cannot get into the areas around the old quarries within Dell and Merlins woods. Consequently a number of paths have been closed with fencing for safety reasons.

I made my way from Newlands Spring through Merlins wood and down the hill into Harrocks wood. This is the time of year when not a great deal is going on in the natural world. As I walked towards Chandlers Cross there were fewer dog walkers and the southerly air meant that the ever-present hum of the M25 was quieter than usual. It was good to hear a song thrush and in the distance a green woodpecker. A couple of jays screeched at each other in the tree tops. Some of the hazel catkins were beginning to stretch out - an early sign of spring.



The main track on Harrocks wood was so wet and muddy that I tried an alternative path and came across a pile of rubbish that had been there for years. In my capacity as a volunteer for the Woodland Trust I picked up more litter - the remains of someone's drinking spree - from the car park in Rousebarn Lane.

That made me think of the possible impact on the woods from the proposed construction of 600 houses in the large field right next to the woods. There would be a large increase in footfall, in trampling of the woodland floor and littering. Moreover, people come with their cats and dogs which would have an impact on woodland wildlife too. More homes are needed but is this the right place? Three Rivers Councillors will have their say on 22nd January.

Brian Thomson





## St Oswald's Parochial Church Council update January 2026

The PCC met on 27th January. Helen McAlpine brought us up to date on arrangements during the interregnum. We are very grateful to the priests who have presided at services and will continue to do so. There will be some occasions in February and March when priests are not available and we will use a service of the word instead of holy communion. Arrangements for the licensing of our new vicar, Rev'd Ritah Namakula, will be publicised nearer the time.

The PCC thanked Karen Pryse for her work in preparing the 2025 accounts. The outcome is a surplus of £20,000. That is welcome since the church has not been able to transfer funds into reserves for several years. The PCC agreed to allocate £7,000 to the church fund, £7,000 to the hall fund and £5,000 to the fund for renewing the church hall kitchen. Maintenance spending will be needed to renew the Jubilee room fire exit door and the hall radiators.

The PCC agreed to a proposal for a display of kneelers in the baptistry. Permission will now be sought from the Diocese. The PCC is keen to receive contributions towards the cost which is expected to be about £250.

The PCC agreed to a 'Donations Policy' which sets out an explicit agreement between donors and the church about the use of donated items.

In addition to the events listed in the magazine 'dates for diaries', preliminary dates have been set for a Jumble Sale on 10th October and a Christmas Fair on 14th November.

Looking ahead to the Annual Parochial Church Meeting on Sunday 26th April, the church will elect two members of the Deanery Synod and at least four PCC members. Please consider whether you would like to be nominated.

Brian Thomson



Copies of PCC minutes are available on request to those on the Electoral Roll from the secretary, Brian Thomson, [secretary@stoswaldschurch.org.uk](mailto:secretary@stoswaldschurch.org.uk)

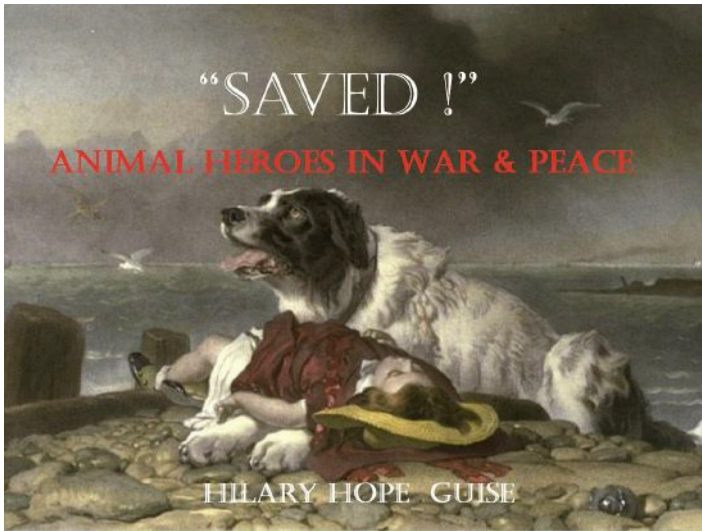

**Christian Aid event:**  
**Animal Heroes in War & Peace**  
an entertaining talk about the role of animals in  
art by Hilary Hope Guise

St Mary's Hall, Rickmansworth,  
Saturday 14th February 2026.  
6.45pm for 7pm start.

talk with glass of wine followed by supper, raffle  
and art auction - £15 per ticket.

Tickets now available from Chris Gregory 07818  
412869 [cg@chrisgregory.uk](mailto:cg@chrisgregory.uk)



## **ARCHBISHOP OF CANTERBURY SARAH MULLALLY**

The new Archbishop was confirmed in her role on 28th January. Here is a brief biography drawn from [archbishopofcanterbury.org](http://archbishopofcanterbury.org)

### **Nursing**

Sarah worked as a nurse in the National Health Service, which she has described as "an opportunity to reflect the love of God". She specialised as a cancer nurse and became a ward sister, before being made Director of Nursing at Chelsea and Westminster Hospital. In 1999, at the age of 37, she was appointed the Government's Chief Nursing Officer for England in the Department of Health. She was the youngest person ever to be appointed to the post. Sarah was made a Dame Commander of the British Empire in 2005 in recognition of her outstanding contribution to nursing.

### **Becoming the First Woman Bishop of London**

While working as Chief Nursing Officer she trained for the ministry, was ordained in 2001 and served her curacy in St Saviour's Battersea Fields. Sarah left her Government post in 2004, which she described at the time as "the biggest decision I have ever made". In 2012 she became Canon Treasurer at Salisbury Cathedral and three years later took the role as Suffragan Bishop of Crediton in the Diocese of Exeter. On 12 May 2018, Sarah was installed as the Bishop of London at St Paul's Cathedral, the first woman to hold the position.

Sarah sits in the House of Lords. Her maiden speech paid tribute to the NHS on its 70th anniversary, telling the Lords: "I am the Bishop I am today because of that first vocation to nursing, and compassion and healing are constants at the heart of who I am."

As Bishop of London, Sarah has spoken regularly of enabling “every Londoner to encounter the love of God in Christ”. She led the Church of England’s Living in Love and Faith process from 2020 to 2023. This included the formative stages leading to the introduction of the Prayers of Love and Faith for same-sex couples. She has served on the Church’s National Safeguarding Steering Group and is also Lead Bishop for Health and Social Care issues.

### **Family Life**

Sarah is married to Eamonn, an Irish-born IT and Enterprise Architect who enjoys beekeeping and volunteering as a London tourist guide. The couple have two grown-up children, Liam and Grace. She has continued her interest in the health service as a non-executive director in two NHS Trusts. She is Chair of Christian Aid. She has spoken openly about her dyslexia, describing her difficulties with writing and reading. In her spare time, she loves cooking, walking and pottery.

## You are invited to the Churches Together Lent Course

We will use Stephen Cottrell's book 'The Things He Carried. A Journey to the Cross. Meditations for Lent and Holy Week'

Thurs 19th February 'The Cross' at St Bede's, Baldwins Lane  
Wed 25th February 'A Crown of Thorns' at All Saints' on the Green  
Wed 4th March 'His Followers' Disappointments' at the Methodist Church, New Road  
Wed 11th March 'The Hopes of God' at the Baptist Church, Baldwins Lane  
Wed 18th March 'The Sins of the World' at St Bede's  
Wed 25th March 'A Broken Heart' at All Saints'

Each session will be held twice, at 14.00 and 19.30.

# ST OSWALD'S PARISH PROJECT 2026

This year's Parish Project raises funds for the renewal of the kitchen in the church hall.

The Finance and General Purposes Committee is consulting the users of the hall about the kind of facilities that should be included and there is a preliminary design. The target for fund-raising is £25,000 to £30,000 and the fund currently stands at just over £10,000.

St Oswald's Church Hall is an important part of our church's contribution to our community. It is used by a wide range of organisations and programmes, for example:

those helping children to grow and have fun

Rainbows, Brownies and Guides

Kumon - which provides tuition in english and maths

the Childminders group

Hartbeeps sensory development classes for babies and toddlers

the National Childbirth Trust



fitness and dance programmes for adults

Zumba,

Vision2Dance,

Pilates fitness classes

various groups from the University of the 3rd Age (U3A)

Watford Community Orchestra

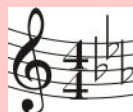

In addition the hall is often used for children's parties.



Of course, the church uses it too for Sunday School, Men's Breakfast and many events. Moreover, revenue from the hall is an important source of income for St Oswald's. In 2025 the hall contributed over £16,000 to the church's financial surplus.

Fund-raising events have been arranged including a Quiz evening on Saturday 7th March, Cafe O at the Revels on 20th June and a Summer Concert on Thursday 2nd July.



**christian**

**aid**

**CHRISTIAN AID ARTS  
CAFE 2026**

**The 2026 ARTS CAFÉ will  
be held at St Oswald's on  
Saturday 18th April.**

In the hall there will be watercolours, oil paintings, embroidery, textiles, cards, lace, jewellery, books and knitting with activities around our café offering homemade cakes.

In the church will be displays by our local schools and artists and a programme of music from a recorder ensemble, classical pianists, flute with accordion, mandolin with guitar, saxophone with vocalists and a cello, violin and harpsichord trio.

# WHAT'S ON?



## Services

Holy Communion on Sundays 8 am and 10 am, except first Sunday in the month when there is a Family Service at 10 am.

Holy Communion on Wednesdays at 11 am.

(During the current vacancy, as advertised in the fortnightly newsletter, some services may be Services of the Word rather than Holy Communion.)

Evening Prayer on the first Sunday at 4 pm

Sunday School meets each Sunday, except first Sunday in the month, at 10 am



## Café O

Monday mornings (except Bank Holidays) in the church from 9.00 am to 12 noon

**Mothers' UNION** meets on the second Thursday of each month at 2.30 pm in the church.  
Christian care for families

February 12th: A Stitch in Time, Three Rivers Museum Bunting - Pat Hamilton

March 12th: My Career part 1 Lin Welch

April 9th: to be confirmed

May 14th: Guitars & Songs - Stephen Martin

Men's Breakfast meets in the hall monthly on Saturdays at 7.45 am.

February 21st - USA - The Quest for Land, John de Braux

March 21st - Andrew Cox

April 11th - A Voyage Round My Father, Phil Brading

May 16th - A Dummies Guide to SCUBA Diving, Jon Cox

## Donut Club for Year 7s

3.30 to 5pm first Friday each month in term time

## Hot Dog Club for Year 8s

5.15 to 6.30pm first Friday each month in term time



# CALENDAR FOR FEBRUARY AND MARCH

## February

Sat 14th - 6.45pm for 7pm start : **Christian Aid event:** Animal Heroes in War & Peace at St Mary's, Rickmansworth

Sun 15th - 10.00am **Spotlight service** on St Oswald's Parish Project - renewing the church hall kitchen

**Ash Wednesday** 18th - 11.00am and 8.00pm Holy Communion with imposition of ashes

Thurs 19th - **Lent Course** at St Bede's 2.00pm and 7.30pm

Wed 25th - **Lent Course** at All Saints' 2.00pm and 7.30pm

## March

Wed 4th - **Lent Course** at New Road Methodist 2.00pm and 7.30pm

Sat 7th - **St Oswald's Quiz Evening**

Wed 11th - **Lent Course** at Baptist church 2.00pm and 7.30pm

Sun 15th - **Mothering Sunday**

Wed 18th - **Lent Course** at St Bede's 2.00pm and 7.30pm

Wed 25th - **Lent Course** at All Saints' 2.00pm and 7.30pm

## HOLY WEEK

Sun 29th March - **Palm Sunday** 6.00pm service at All Saints', 'The Cross of Christ'

Mon 30th, Tues 31st March and Wed 1st April - 8.00pm short non-communion services

**Maundy Thursday** 2nd April - joint service at All Saints' 7.30pm

**Good Friday** 3rd April - service for the Last Hour 2.00pm

**Easter Sunday** 5th April - sunrise service on the Green

## DATES FOR DIARIES

Sat 18th April - Christian Aid Arts Cafe at St Oswald's

Wed 20th May - 7.00pm Licensing of Revd Ritah Namakula

Sat 20th June - Cafe O at Croxley Revels

Thurs 2nd July - Summer Concert at St Oswald's

27th to 29th July - Holiday Club



**Mrs Emma Cole,**

**Headteacher of Malvern Way Nursery and Infant School**

Emma Cole died on 31st December. St Oswald's church was open for four afternoons, from 6th to 9th January, so that parents and children, staff, family and friends could remember her. The school sent the following message.

“It is with deep sadness that Malvern Way Nursery & Infant School announces the death of our Headteacher, **Mrs Cole**, who passed away peacefully on 31 December following a long battle with cancer.

Mrs Cole led the school with exceptional dedication, compassion, and vision for more than 11 years. During her tenure, she championed a nurturing environment where every child is inspired to reach their full potential, both academically and personally. Her dedication and commitment to the school community, her colleagues, and the families she has worked closely with has left a lasting legacy.



Speaking on behalf of the Governors, Himesh Chavda (Chair) said:

**“Mrs Cole was an inspiring leader whose warmth, integrity, and unwavering belief in young people shaped the heart of our school. She cared very deeply about this school and was incredibly proud of the dedication and talent of her team at Malvern Way. She will be profoundly missed by all who knew her.”**

The school is supporting pupils, staff, and families during this difficult time, and arrangements are being made to celebrate Mrs Cole’s life and contribution to the school.

Our thoughts are with Mrs Cole’s family and friends at this time.”

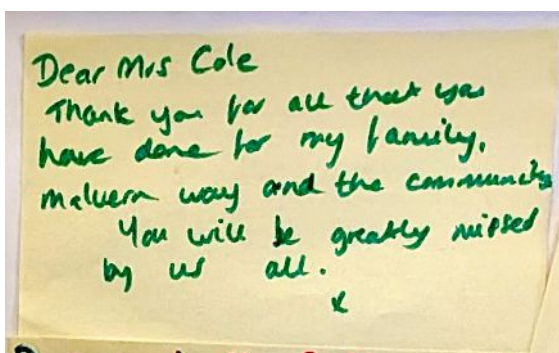

This was an emotional time for the community. There were well over 300 visitors of all ages to the church who came to pay their respects. Many candles were lit, messages were written and pictorial tributes were drawn. (continued overleaf)

Helen McAlpine collected the messages afterwards and the church has presented them to the school for them to use as part of their memorial to Emma Cole.

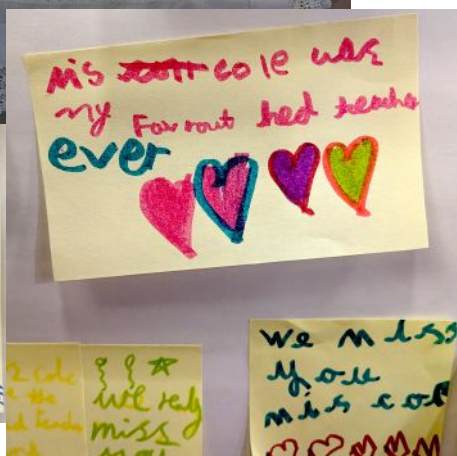

Loving Lord, as we give thanks for the life of Emma Cole, we pray for her colleagues at Malvern Way School and the entire school community as they seek to support each other at this sad time.

May they know your comforting presence with them and be strengthened by your Holy Spirit through the coming difficult days.

# CROXLEY PARISH NURSE



## Contact Details

Cathy Scarborough

[croxleyparishnursecahy@gmail.com](mailto:croxleyparishnursecahy@gmail.com)

07562 515791

## Midday Meditative Song

Our friends at Companion Voices are inviting us to take a break in our day to immerse ourselves in the beautiful sound of their singing. Rest in songs of peace, of love, of all nature.

Venue: All Saints' Church, Croxley Green

Wednesday March 18<sup>th</sup>

Arrive around 11.50am,  
take a seat and relax for 15-20 minutes from  
midday.

Coffee and Tea will be served afterwards  
for anyone wishing to stay.

## **HOMOEOPATHY**



**Lynn Williamson  
Homoeopath  
L.C.P.H., M.C.P.H., A.R.H.**

**01923 442759**

**Let your body follow its natural healing path  
through use of this holistic system of treatment.**

## ***The Osteopathic House***

**Experienced Qualified Practitioners**

**OSTEOPATHY, ACUPUNCTURE,  
CRANIAL OSTEOPATHY, HOMEOPATHY, HEAD MASSAGE,  
MASSAGE THERAPIES, REFLEXOLOGY, SPORTS MASSAGE,  
ADULT COUNSELLING, CHILDREN COUNSELLING,  
GIFT VOUCHERS AVAILABLE**

BUPA and PPP recognised specialist clinic.  
Philip Aarons B.Sc (Ost) DHMSA MICO & Associates  
Principal Practitioner @ The Osteopathic House

**YOU ALWAYS FEEL FINE WHEN YOUR SPINE IS IN LINE**

**The Osteopathic House, 38 Church Street,  
Rickmansworth, Herts., WD3 1DJ Telephone: 01923 896655**

## Intercessions for each week

The following suggestions for prayer week by week are by no means exhaustive. They are intended as prompts to encourage our prayers for: the life of our church; the charities with which we are connected; the roads of our parish; the village and the wider community. Other suggestions for prayer may be found on the fortnightly pew sheet.



### **Sunday 1 to Saturday 7 February**

Safeguarding Team and Pastoral Contact Group  
Croxley Parish Nurse  
Durrants Drive, Hastings Way, Lewes Way, Norwich Way  
Churches Together in Croxley Green

### **Sunday 8 to Saturday 14 February**

Uniformed organisations – Rainbows, Brownies and Guides  
Christian Aid  
Merchant Taylors Place, Appleby Drive, Gloucester Court, Hertford Cl.  
Our local doctors' surgery

### **Sunday 15 to Saturday 21 February**

Parish Magazine  
Watford Schools Trust  
Dover Way, Ludlow Way, Richmond Way, Warwick Way  
Dame Sarah Mullally, the Archbishop of Canterbury, the Church of England and the Anglican Communion

### **Sunday 22 to Saturday 28 February**

Churchwardens, Treasurer and PCC  
The Children's Society  
Canterbury Way, Gade Bank, Links Way, Rousebarn Lane  
Our local shops and businesses



**Sunday 1 to Saturday 7 March**

Baptism preparation and follow-up

USPG

Dorrofield Close, Hazelwood Rd, Mayfare, Sansom Close, Watford Rd

Our local schools

**Sunday 8 to Saturday 14 March**

Café O

Watford and Three Rivers Refugee Partnership

Beechcroft Ave, Oakleigh Drive, Sycamore App, Sycamore Road,

Valley Walk

All Saints' Church

**Sunday 15 to Saturday 21 March**

Prayer Fellowship

A Rocha

Byewaters, Evensyde, Basildon Close, Gill Close, Heckford Close,

Longmans Close

Parliament and our MP Gagan Mohindra

**Sunday 22 to Saturday 28 March**

Sunday School

Alternatives

Girton Way, Malvern Way, Sherborne Way, Winchester Way

Shaftesbury Court

**Sunday 29 March to Saturday 4 April**

Our Mission Action Plan

Bible Reading Fellowship

Claremont Crescent, Lancing Way, Winton Crescent, Winton Drive

Churches Together in Croxley Green



Please remember in your prayers the sick, those who care for them, and those who mourn; our 10% mission giving recipients: USPG, CMS, Christian Solidarity Worldwide, Church Army Marylebone Project, Alternatives Trust East London, Watford Schools Trust, A Rocha, Croxley Parish Nurse and the Trinity Project.



Pray for those who mourn for  
Olwyn Dunderdale - 1934 to 2026  
Helen Fawcett - 1980 to 2025  
may they rest in peace

'Love is patient, love is kind....Love never fails.'  
1 Corinthians chapter 13



# **JAMES PEDDLE LTD**

## **INDEPENDENT FUNERAL DIRECTORS**

**James Peddle is still independently owned and managed.  
They pride themselves on giving a caring and understanding  
24 hour personal service.**

**Home arrangements by appointment.**

**Golden Charter Pre-payment Plans.**

**Probate Advisory Service**

**(24 hour service)**

**10 Moneyhill Parade**

**Uxbridge Road**

**Rickmansworth**

**HERTS WD3 2BE**

**(01923) 772013**

**172 New Road**

**Croxley Green**

**Rickmansworth**

**HERTS WD3 3HD**

**(01923) 775013**

**51 Lower Rd.**

**Chorleywood**

**HERTS WD3 5LG**

**01923 286102**

# **ST OSWALD'S REMEMBRANCE BOOK**

## **FEBRUARY**

**Ethel May SPRATLING** - 17th Jan 1899 to 2nd Feb 1994

**Dorothy Mildred JEFFERY** ~ 21<sup>st</sup> May 1905 to 4<sup>th</sup> Feb 1996

**Catherine Annie CHILD** - 2nd Nov 1913 to 4th Feb 2015

**Jean Constance POPE** - 19th Jan 1932 to 8th Feb 2014

**Derek Geoffrey "Geoff" WILLIAMSON** ~ 14<sup>th</sup> Oct 1955 to 10<sup>th</sup> Feb 2011

**Ivy Winifred PERCEVAL** ~ 14<sup>th</sup> April 1905 to 14<sup>th</sup> Feb 1995

**Doris May HUGHES** ~ 8<sup>th</sup> Jan 1903 to 15<sup>th</sup> Feb 1990

**Violet Maude MADGWICK** ~ 23<sup>rd</sup> Sept 1903 to 22<sup>nd</sup> Feb 1979

**Michael John HOWARD** - 30th Aug 1961 to 23rd Feb 2025

**James (Jim) HUGHES** - 15th Sept 1930 to 25th Feb 2022

**Basil William Harvey BODEN** - 2nd July 1924 to 28th Feb 2013

## **MARCH**

**Robert George BALDWIN** ~ 6<sup>th</sup> May 1900 to 1<sup>st</sup> March 1991

**John Michael MANNING** ~ 16<sup>th</sup> Aug 1937 to 7<sup>th</sup> March 2000

**Cecil CASTLE** ~ 20<sup>th</sup> June 1903 to 8<sup>th</sup> March 1997

**Bryan Guy HINDELL** ~ 16<sup>th</sup> July 1937 to 8<sup>th</sup> March 2003

**Jean Margaret CARPENTER** ~ 27<sup>th</sup> Dec 1937 to 10<sup>th</sup> March 2012

**Richard David DUNDERDALE** ~ 16<sup>th</sup> April 1930 to 11<sup>th</sup> March 2006

**Jack Percy BISHOP** - 6th May 1924 to 12th March 2013

**John James DAVIES** ~ 10<sup>th</sup> May 1925 to 23<sup>rd</sup> March 2009

**Raymond CRONEY** ~ 6<sup>th</sup> April 1921 to 24<sup>th</sup> March 2007

**Evelyn Winifred WARMAN** ~ 12<sup>th</sup> Jan 1910 to 26<sup>th</sup> March 2010

**George Charles WILKINS** ~ 14<sup>th</sup> Nov 1903 to 26<sup>th</sup> March 1961

**Kathleen Grace HUGGINS** ~ 16<sup>th</sup> March 1915 to 27<sup>th</sup> March 2009

**Käthe E. M. G. TILLEY** ~ 28<sup>th</sup> Aug 1933 to 28<sup>th</sup> March 2010

**Fiona MacDONALD** ~ 3<sup>rd</sup> Jan 1929 to 31<sup>st</sup> March 2012

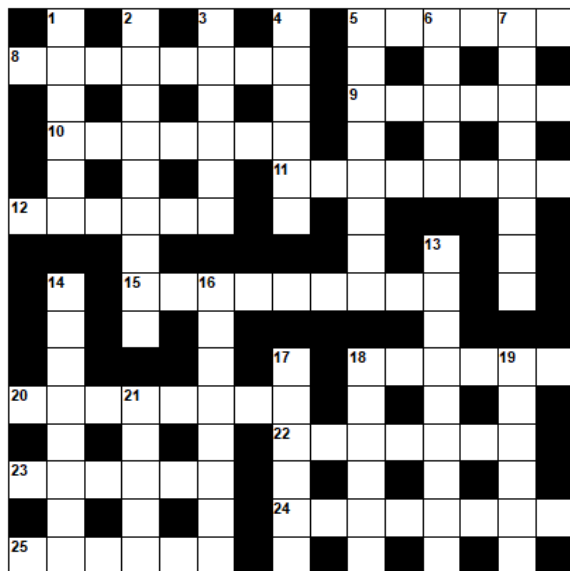

## Cryptic Crossword by Richard Lee

office (6)  
24 Is here to rewrite  
speculative ideas (8)  
25 Require the French  
sewer (6)

### Down

1 Water wall next to a  
swan to make moist (6)  
2 Paying heed making  
tentative arrangement (9)  
3 Fifty one pounds,  
colloquially, in flowing form

### Across

5 Humiliate average following of  
French (6)  
8 Distant object is an obsolete coin  
(8)  
9 Strange traits for one with  
creative abilities (6)  
10 Supreme change to change for  
granted (7)  
11 Comic one becomes financially  
viable (8)  
12 Joined together in duet  
arrangement (6)  
15 True novel about one who offers  
to undertake a job (9)  
18 Short month with a poem to  
break a cypher (6)  
20 Carry out a state making a  
voluntary gift (8)  
22 Cowherd stirred a thick fish  
soup (7)  
23 Writing desk for an information

(6)  
4 Geared in a way that concurred  
(6)  
5 Agile duo can produce an  
exchange of opinions (8)  
6 Leading men of the trade office  
having a short maxim (5)  
7 Beat of burden was unwell and  
attacked violently (8)  
13 Reproduce in a manner having  
pre-defined actions (9)  
14 Lose true variation having  
determination (8)  
16 Tie adult into scope for freedom  
of action (8)  
17 Make it nice to provoke (6)  
18 Snored wildly displaying remotely  
controlled flying machines (6)  
19 Traded poorly and ran quickly  
(6)  
21 Males in the current era make a  
change (5)



## Puzzles by Richard Lee

### AABBCC Puzzle

Each row, column and the two main diagonals of the 6 x 6 square has two A's, two B's and two C's in a random order. The clues should enable you to place all of these letters in their correct positions.

#### ACROSS CLUES

- 1 - neither A is immediately right of a C
- 2 - each B is immediately left of an A
- 6 - neither end square contains a B

#### DOWN CLUES

- 1 - the A's are all somewhere above the B's
- 2 - neither C is immediately below an A
- 3 - the B's are all somewhere above the A's
- 4 - neither end square contains a C
- 6 - the A's are all somewhere above the C's

	1	2	3	4	5	6
1						
2						
3						
4						
5						
6						

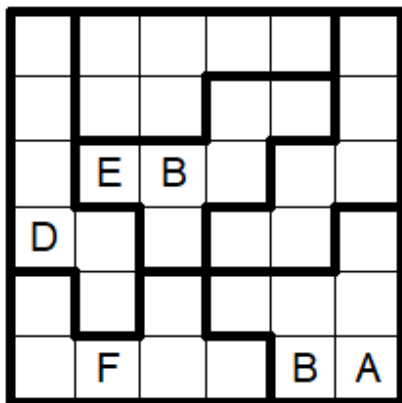

### Hexomino Sudoku Puzzle

There is one each of the letters A to F in every row, column and in each six-block Hexomino shape. Your task is to fit all the letters into the grid.



## VALENTINE'S DAY QUIZ

by Bill Frost



1. Which country did St. Valentine originate from?
2. True or false: St. Valentine is the patron saint of numerous things, including beekeepers and travelers?
3. In which year did The Beatles release All You Need Is Love?
4. Which English king declared Valentine's Day a holiday in 1537?
5. In which U.S. city did the St. Valentine's Day Massacre happen on Feb. 14, 1929?
6. Cupid is the Roman counterpart to which Greek god?
7. In what romantic movie does Whoopi Goldberg play a psychic?
8. Which Greek goddess is associated with red roses?
9. Which British confectionary company is often credited with creating the first box of Valentine's Day chocolates?
10. Which ancient culture believed chocolate was a gift from the gods?
11. What year did Hallmark first start selling Valentine's Day cards; 1901, 1908 or 1913?
12. Which East Asian country has a tradition in which women give men chocolate on Valentine's Day?
13. Who wrote and directed the movie Love Actually in 2003?
14. What is the significance of the XOXO abbreviation on Valentine's Day cards?
15. Which country is credited with starting the tradition of exchanging love notes on Valentine's Day?



# **THE KITCHEN**

**CAKES FOR ALL OCCASIONS**

**CROXLEY**

**AT THE KITCHEN, WE BAKE BEAUTIFUL  
CAKES AND CUPCAKES  
USING FAIRLY TRADED INGREDIENTS.**

**WE CATER FOR BIRTHDAYS, WEDDINGS,  
CHRISTENINGS AND ALL OTHER  
CELEBRATIONS.**

**WE WOULD LOVE TO DESIGN A CAKE  
TO SUIT YOUR OCCASION AND BUDGET**

## **FIND US:**

**198 WATFORD ROAD, CROXLEY GREEN**

**WEB: [WWW.THEKITCHENCROXLEY.COM](http://WWW.THEKITCHENCROXLEY.COM)**

**TWITTER: @KITCHENCROXLEY**

**PHONE: 07912 847295**

## PUZZLE ANSWERS

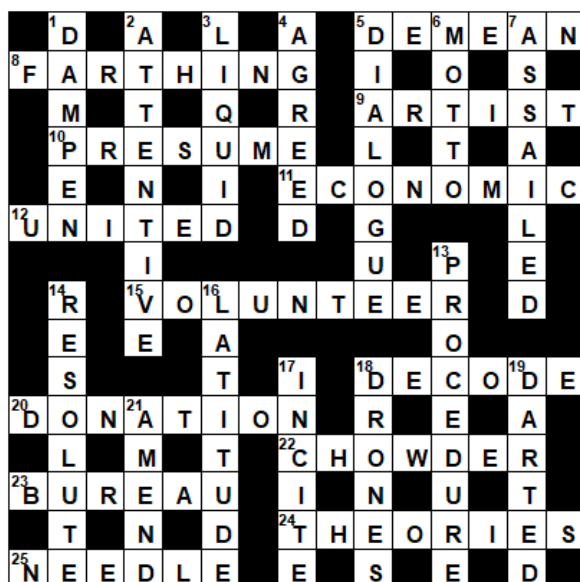

## QUIZ ANSWERS

1. Italy. 2. True. 3. 1967. 4. Henry VIII. 5. Chicago. 6. Eros. 7. Ghost.  
8. Aphrodite. 9. Cadbury. 10. The Aztecs. 11. 1913. 12. Japan.  
13. Richard Curtis. 14. Hugs & kisses. 15. France.

E	A	C	B	F	D
F	D	E	C	A	B
A	E	B	D	C	F
D	B	F	A	E	C
B	C	A	F	D	E
C	F	D	E	B	A



	1	2	3	4	5	6
1	A	C	C	B	A	B
2	C	C	B	A	B	A
3	A	B	B	C	C	A
4	B	A	A	B	C	C
5	B	A	C	C	A	B
6	C	B	A	A	B	C

**St Oswald's Church, 17 Malvern Way, Croxley Green,  
Rickmansworth, Herts. WD3 3QL**

**Contacts**

**Church Phone Number:** 07359529452

**Lay-Reader:** Tony Barton

tony.barton@stoswaldschurch.org.uk

**Lay-Reader:** Magdalena Pletsch

magdalena.pletsch@stoswaldschurch.org.uk

**Lay Leader of Worship:** Colin Nunn

colinnunn47@msn.com

**Church Wardens:** Helen McAlpine

warden1@stoswaldschurch.org.uk

Anne-Georgina Barnes

warden2@stoswaldschurch.org.uk

**Treasurer:** Karen Pryse

treasurer@stoswaldschurch.org.uk

**PCC Secretary:** Brian Thomson

secretary@stoswaldschurch.org.uk

**Safeguarding:** safeguarding@stoswaldschurch.org.uk

**Hall Bookings:** hall-bookings@stoswaldschurch.org.uk

**General Enquiries:** info@stoswaldschurch.org.uk

**EDITOR'S NOTE**

Updated information on services and activities at St Oswald's will be posted on the church website [www.stoswaldschurch.org.uk](http://www.stoswaldschurch.org.uk), the church's Facebook page and the fortnightly weekly email.

The next edition of the magazine will be published at the end of March 2026. Please send items for the next edition by Sunday 15 March 2026 to [magazine@stoswaldschurch.org.uk](mailto:magazine@stoswaldschurch.org.uk)



